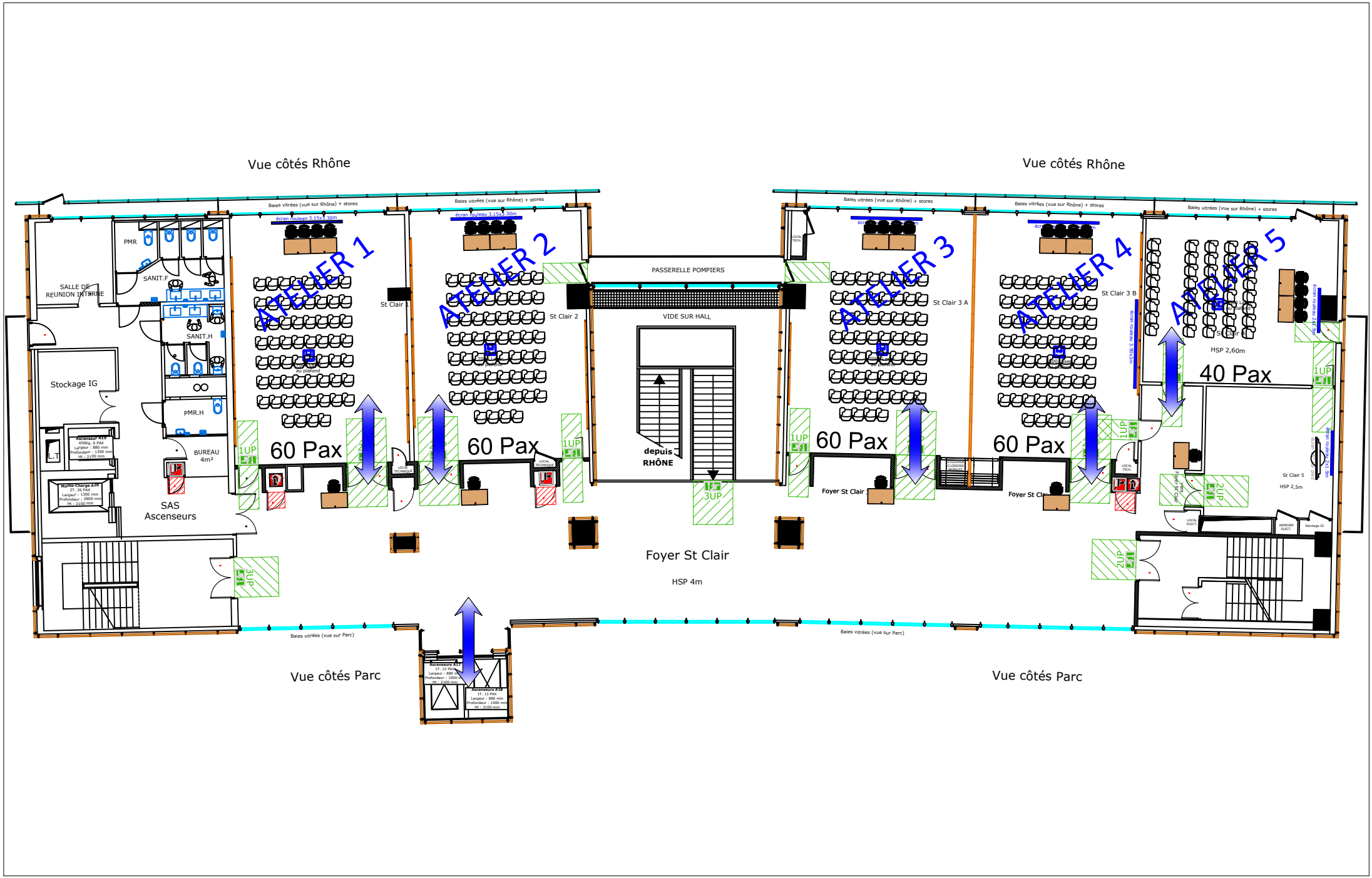

Congrès du Sommeil LYON 2026

mardi 10 février 2026 19:26:20

N+2 Saint Clair

LYON 2026 CENTRE DE CONGRÈS