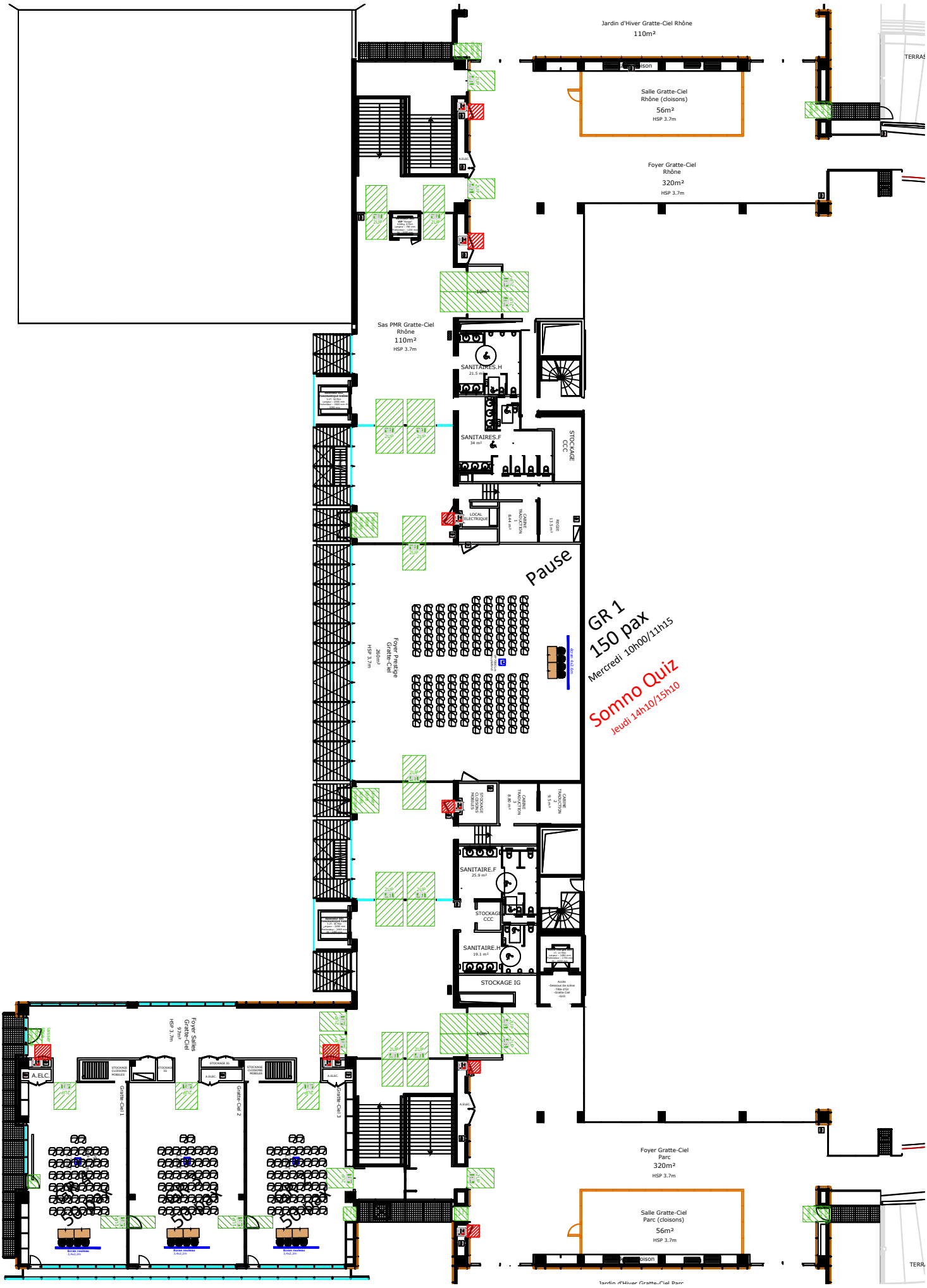

Congrès du Sommeil LYON 2026

jeudi 23 avril 2026 18:16:34

N+2 Gratte Ciel