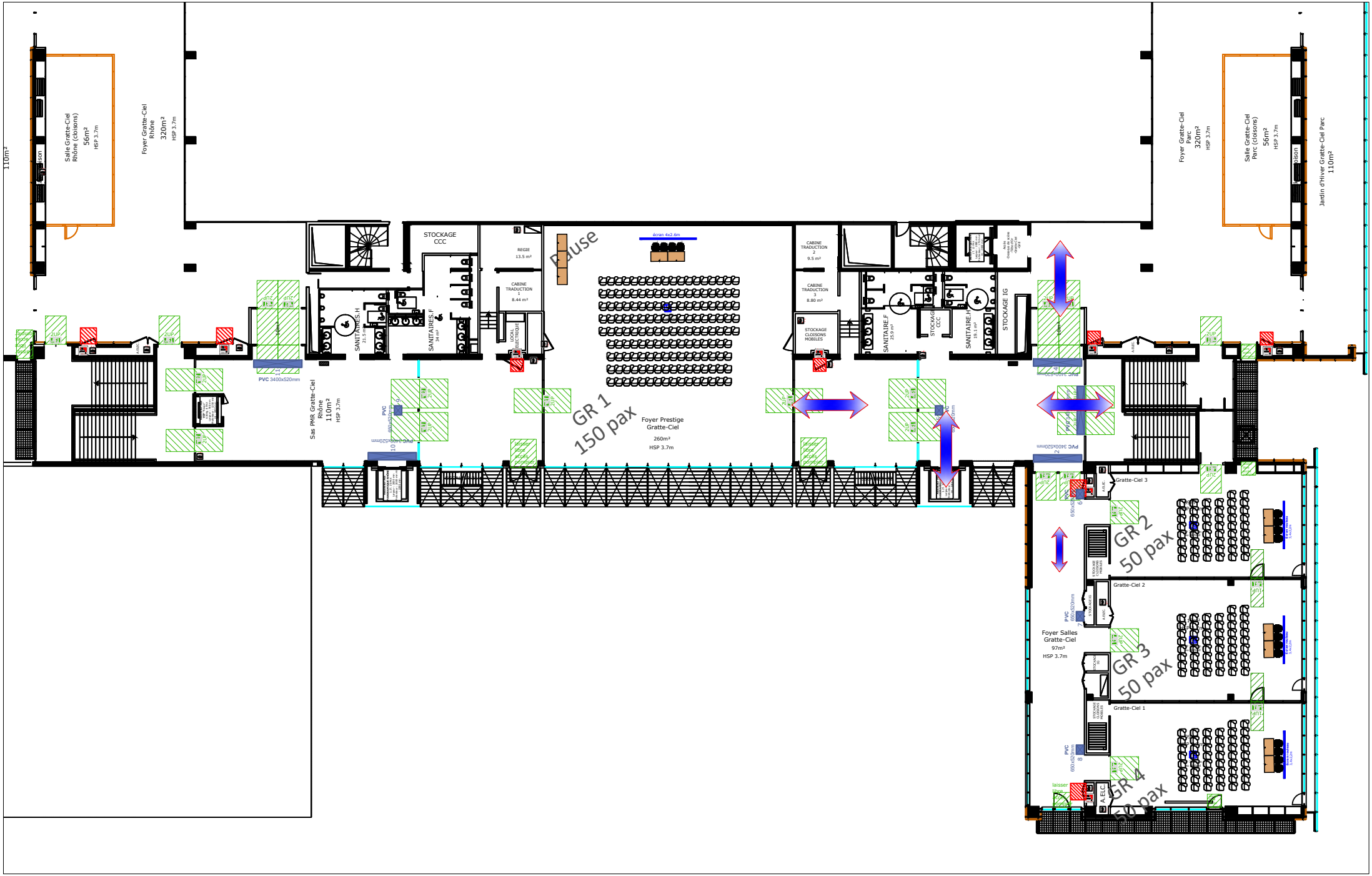

Congrès du Sommeil LYON 2026

mercredi 11 février 2026 16:25:53

Gratte Ciel Ateliers GRD N+2